muhabbet
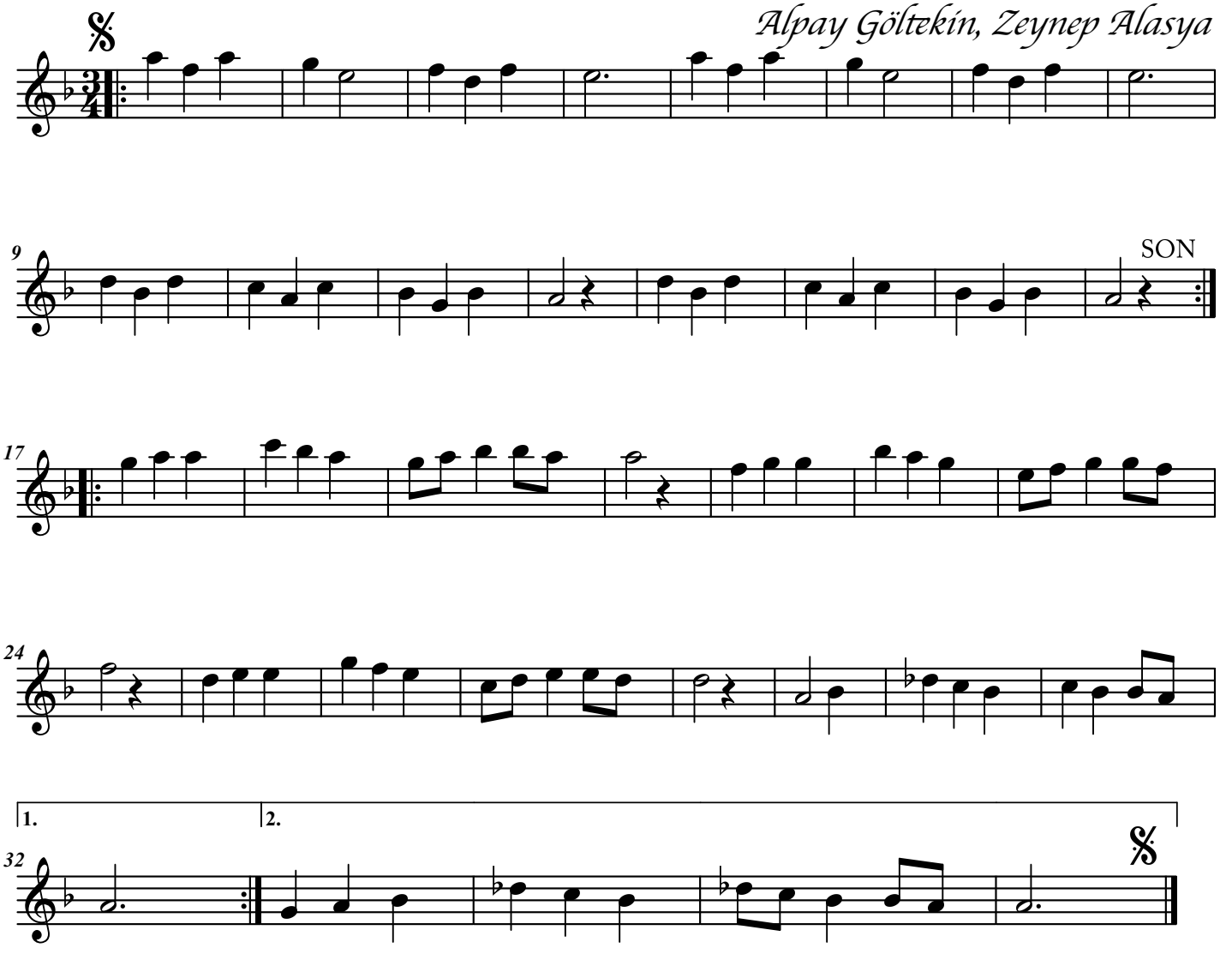
Alpay Göltekin, Zeynep Alasya